

PROGRAMME - 50p



JOSEPH

**AND THE AMAZING
TECHNICOLOUR DREAMCOAT**

**PRESENTED BY THE
LONGFORD AREA CHURCHES**

JOSEPH AND THE AMAZING TECHNICOLOUR DREAMCOAT

LYRICS BY TIM RICE AND MUSIC BY ANDREW LLOYD WEBBER

ACT 1 - CANAAN

1/ JACOB AND SONS / JOSEPH'S COAT

2/ JOSEPH'S DREAMS

3/ POOR POOR JOSEPH

4/ ONE MORE ANGEL IN HEAVEN

ACT 2 - POTIPHAR

5/ POTIPHAR

6/ CLOSE EVERY DOOR

7/ GO GO GO JOSEPH

INTERVAL

ACT 3 - TEMPLE

8/ PHARAOH'S STORY

9/ POOR POOR PHARAOH / SONG OF THE KING

10/ PHARAOH'S DREAMS EXPLAINED

11/ STONE THE CROWS

ACT 4 - THE BROTHERS GO TO EGYPT

12/ THOSE CANAAN DAYS

13/ GROVEL, GROVEL

14/ WHO'S THE THIEF

15/ BENJAMIN CALYPSO

16/ JOSEPH ALL THE TIME

17/ ANY DREAM WILL DO

THE CAST

NARRATOR	- CAROL McDOUGALL
JOSEPH	- PAUL SMITH
JACOB	- STEVE BENN
PHARAOH	-DAVID BLOUNT
BUTLER	-STUART PORTER
BAKER	-CLAIRE UPTON
POTIPHAR	- JAMES WILLSHEE
MRS POTIPHAR	- KIMBERLEY LANTSBURY
REUBEN	- SOPHIE BENN
SIMEON	- STEPHANIE LOVICK
LEVI / TEMPLE GIRL	- SARAH SMITH
NAPHTHALIE / TEMPLE GIRL	- GEMMA UPTON
ISSACHAR / TEMPLE GIRL	- CLAIRE UPTON
ASHER / TEMPLE GIRL	- CHARLENE RANDLE
DAN / TEMPLE GIRL	- CHARLOTTE PORTER
ZEBULIN / SOLDIER	- ADAM LILLEY
GAD	- JAMES WILLSHEE
BENJAMIN / TEMPLE GIRL	- KARA MULLAN
JUDAH	- KIMBERLEY LANTSBURY
SIMEON 2 / SOLDIER	- DANIEL SMITH
TEMPLE GIRL	- MEGAN MULLAN
ISHMAELITE	- ALEX SMELT
ISHMAELITE	- EMMA SMITH

JOSEPH AND THE AMAZING TECHNICOLOUR DREAMCOAT
PRODUCTION NOTES

This production started life during 2002 when the Joseph CD was played during church building repair and redecoration days. Sophie and Kimberley are to blame for suggesting that we should put on a performance of the show ourselves, which set the ball rolling.

It was not until rehearsals started that we realised the enormity of the task ahead. Even the songs we thought we knew proved to be trickier than anticipated.

However 6 months down the line all the cast members have enjoyed the experience of putting on what, for most, is their first major production. The dedication to turn up week after week for 26 weeks means that enjoyment and fun are essential.

A special thank you is due to several people, without whose help and support things would have been difficult, if not impossible.

We were so relieved and pleased when William agreed to take over the musical reigns. Not only has he utilised his own amazing talents but he has also brought along friends to form our show band for fabulous live music throughout.

Our main wardrobe mistress and costume designer is Lynne Porter. 30 different costumes and numerous props take a considerable amount of effort and dedication to the cause. Ably assisted by Betty and Anne the super results will be there for all to see.

Our backing choir consists of a very patient group of adults who have turned up week after week and often waited to sing between the spells of stage direction. Thanks to them all.

Thanks also to Norman and Andrew Stringer for help and support with sound, lighting and scenery manufacture. Also to Gill Smelt for scenery painting and design.

We are all looking forward to it all coming together, so:-

ON WITH THE SHOW.

JOSEPH AND THE AMAZING
TECHNICOLOUR DREAMCOAT

IS PRESENTED BY MEMBERS OF THE FOLLOWING
CHURCHES

SALEM BAPTIST CHURCH
LADY LANE, LONGFORD

UNION PLACE BAPTIST CHURCH
OBAN RD, LONGFORD,
COVENTRY

ALDERMANS GREEN FREE METHODIST CHURCH
ALDERMANS GREEN RD
COVENTRY

EXHALL METHODIST CHURCH
BLACK HORSE RD, EXHALL,
COVENTRY.

A WARM WELCOME IS EXTENDED TO ALL FOR OUR
SERVICES OF WORSHIP AND ACTIVITY GROUPS.

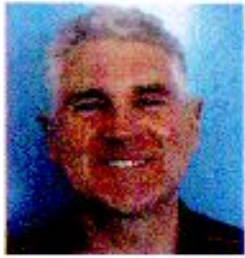

Paul - Joseph



Carol - Narrator



Steve - Jacob



Stuart - Butler



Dave - Pharoah



Claire
Baker/Issachar

JOSEPH



Kimberley
Mrs Potiphar/ Judah

THE



William
Musical Director



James
Musical Assistant

CAST



Sophie - Reuben



James
Potiphar/ Gad



Kara - Benjamin



Megan - Temple girl



Sarah - Levi



Stephanie - Simeon



Daniel
Simeon II



Charlotte - Dan



Emma
Ishmaelite



Adam - Zebulin



Gemma - Napthali



Charlene-Asher

sabichi

*Quality at
affordable prices*

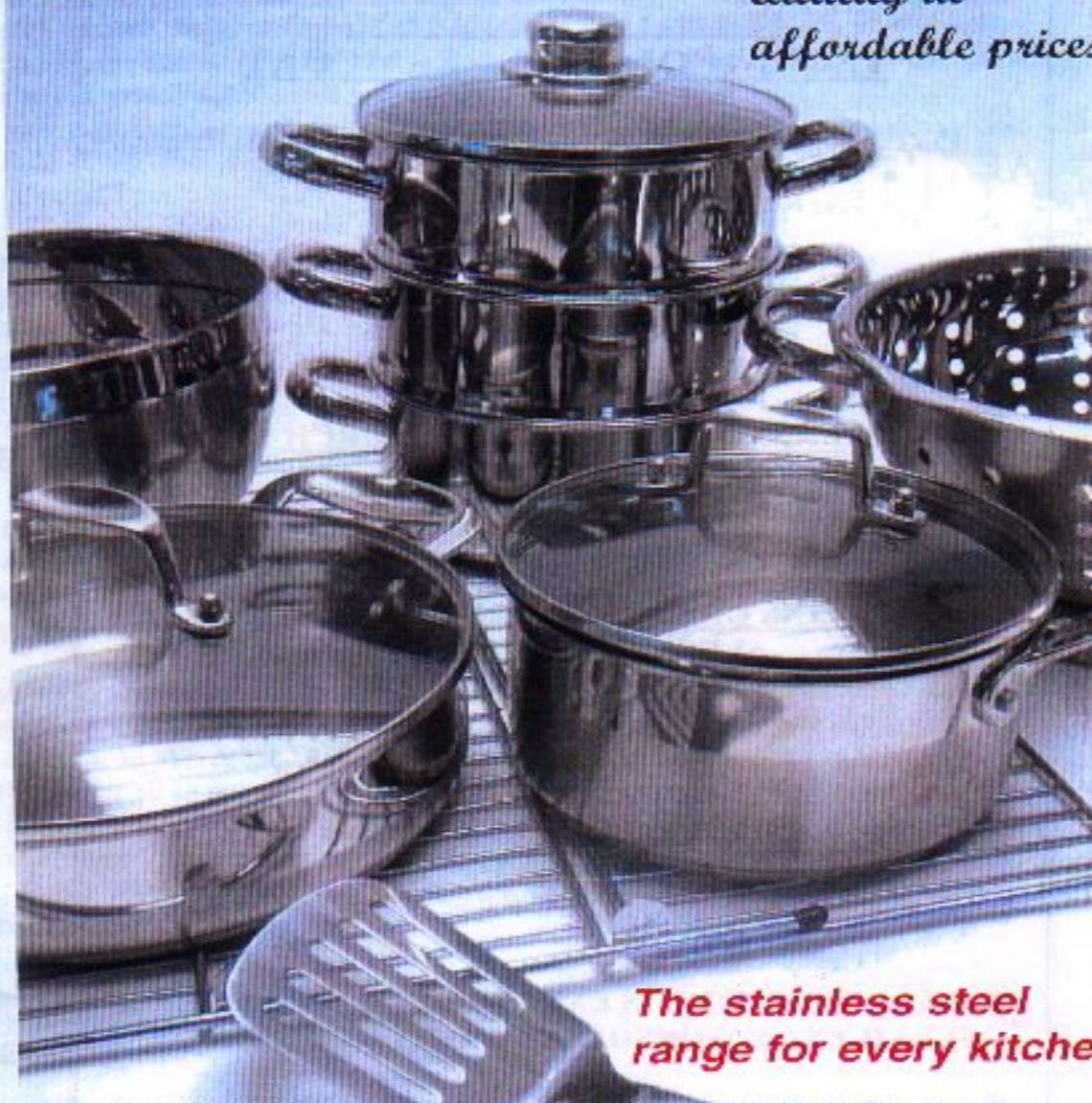

*The stainless steel
range for every kitchen*

**Sabichi Housewares. 5 Wadsworth Rd, Perivale,
Middx. UB6 7JD - Tel 0208 991 9505**